

JONATHAN'S LANDING PLAT ONE

P.U.D.

IN PART OF SECTIONS 6 & 7, TWP. 41 S., RGE. 43 E.

PALM BEACH COUNTY, FLORIDA
IN 3 SHEETS SHEET NO. 2

GEE & JENSON
ENGINEERS-ARCHITECTS-PLANNERS, INC.
WEST PALM BEACH, FLORIDA
NOVEMBER 1977

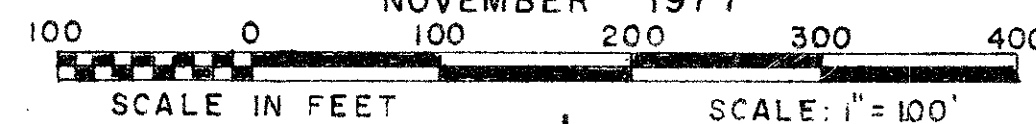

30

STATE OF FLORIDA
COUNTY OF PALM BEACH
This Plat was filed for record at
this day of _____, 1977
and duly recorded in Plat Book No. _____
on page _____
JOHN B. DUNKLE, Clerk Circuit Court
By _____

JUPITER TOWNSITE SECTION ONE - P.B. 14 - PG. 12

SEC. 1-41-42
SEC. 6-41-43
(ALT.)

STATE ROAD A-1-A (ALT.)

JUPITER TOWNSITE SECTION 3
P.B. 14 - PG. 13
(ABANDONED BY RESOLUTION OR.B. 777-PG 567)

WATERWAY COUNTY PARK
P.B. 31 - PGS. 10 & 11

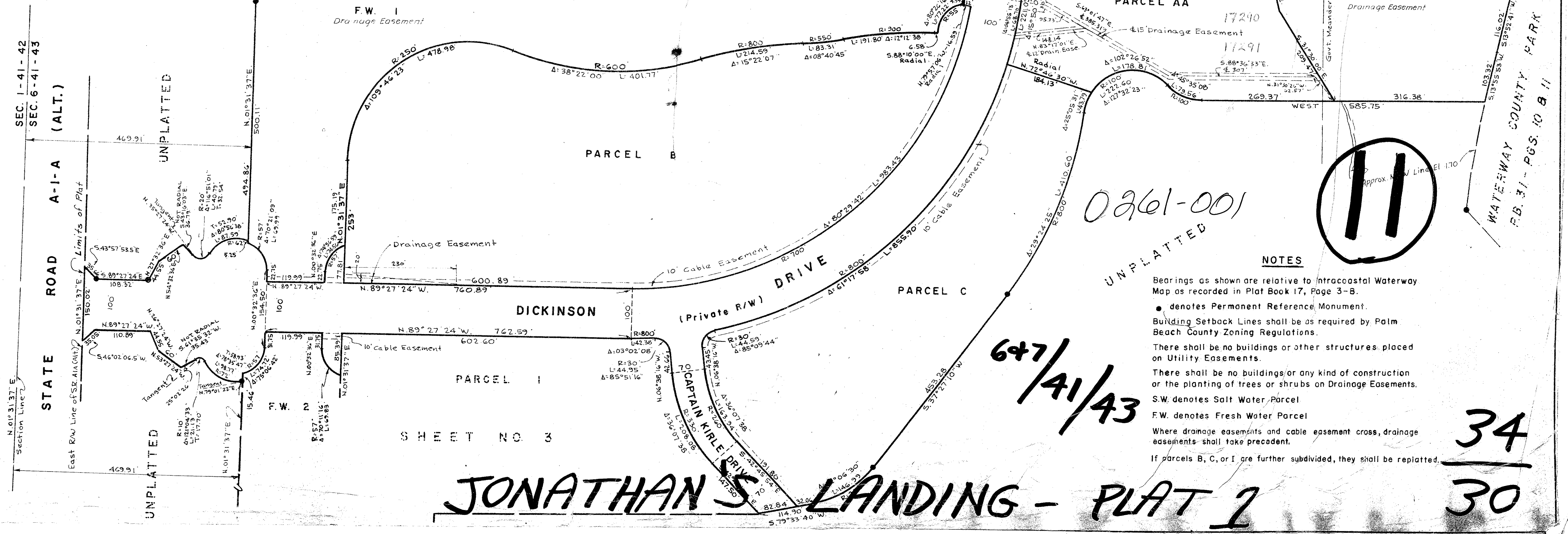

0261-001

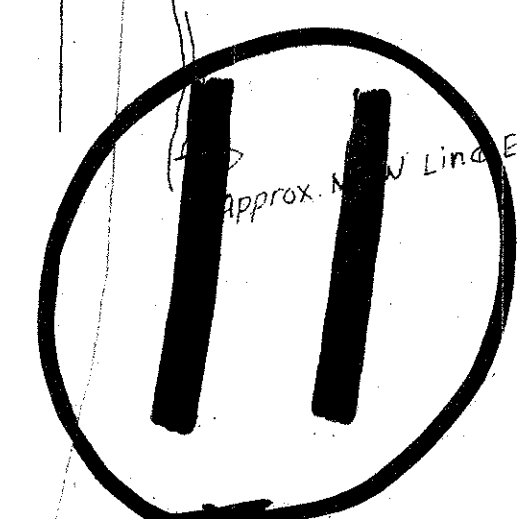

UNPLATTED

NOTES

- Bearings as shown are relative to Intracoastal Waterway Map as recorded in Plat Book 17, Page 3-B.
- denotes Permanent Reference Monument.
- Building Setback Lines shall be as required by Palm Beach County Zoning Regulations.
- There shall be no buildings or other structures placed on Utility Easements.
- There shall be no buildings or any kind of construction or the planting of trees or shrubs on Drainage Easements.
- S.W. denotes Salt Water Parcel
- F.W. denotes Fresh Water Parcel
- Where drainage easements and cable easement cross, drainage easements shall take precedent.
- If parcels B, C, or I are further subdivided, they shall be replatted.

SHEET NO. 3

JONATHAN'S LANDING - PLAT 2

34
30